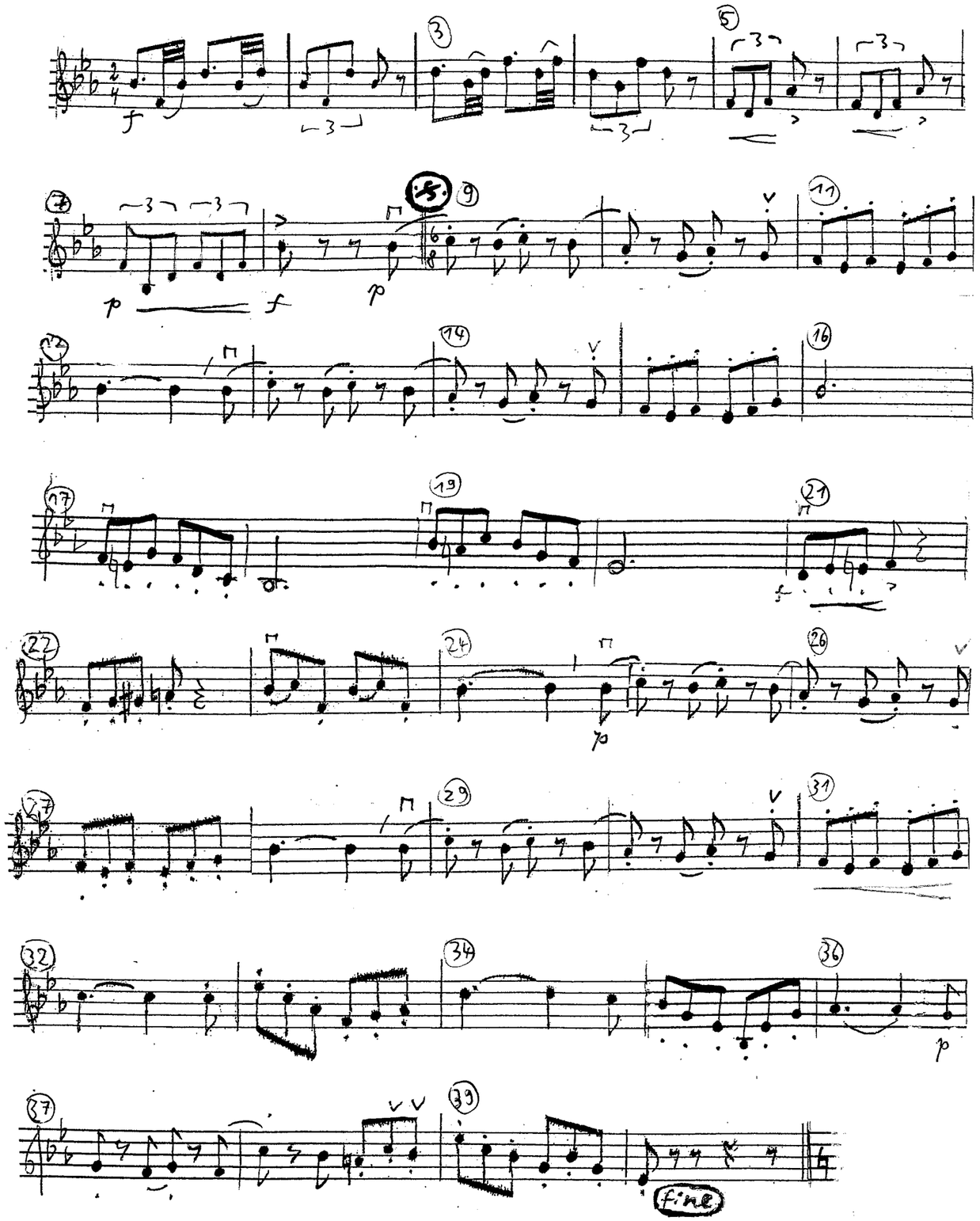
fine

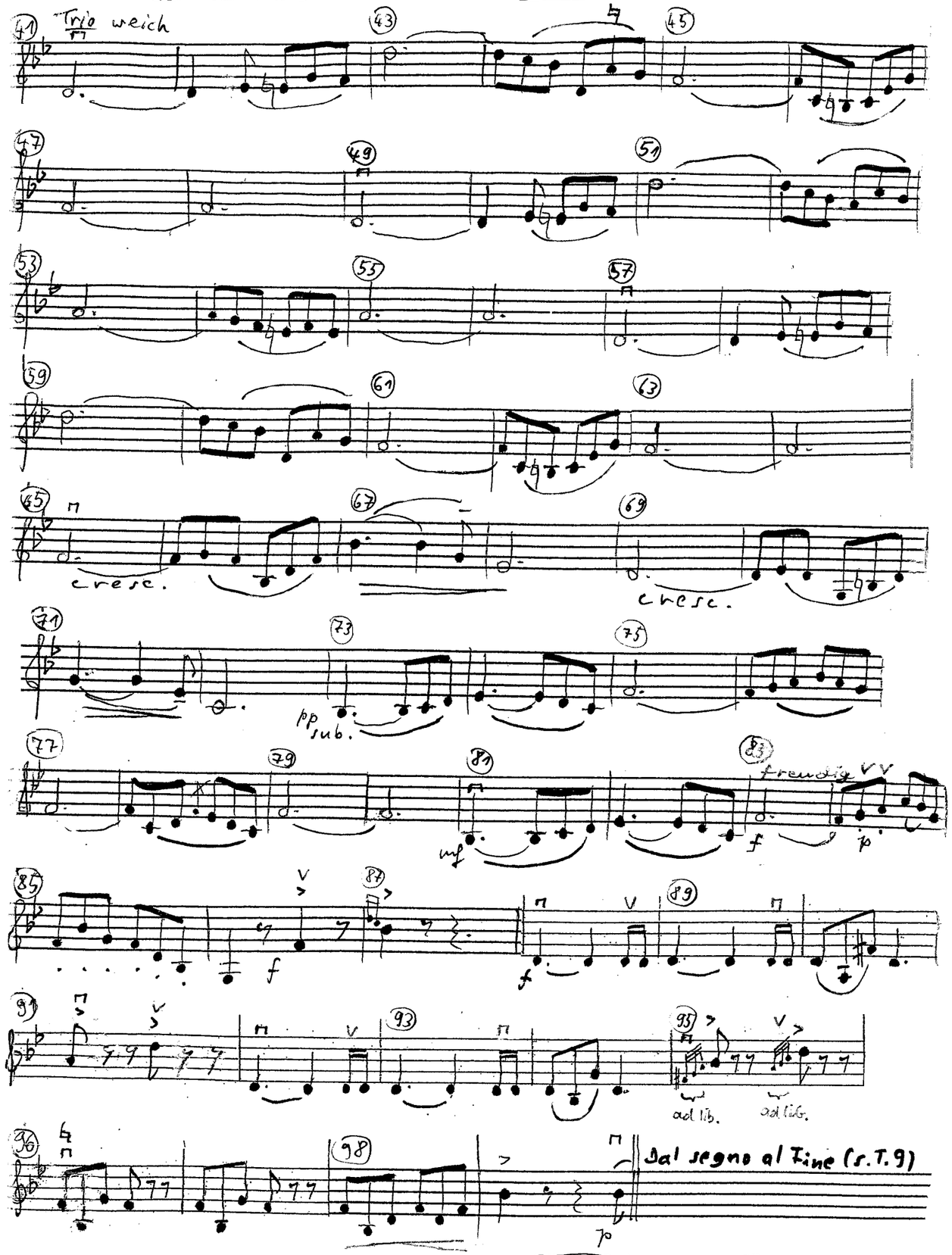
Trio weich
cresc.
cresc.
pp sub.
freudig
ad lib.
ad lib.
Dal segno al Fine (s. T. 9)